

Footmaxx Metascan™

Captures Dynamic Function



Dynamic Scan

- Compares walking and running scan data of the same patient
- Proprietary diagnostic software analyzes digital pressure mat and patient data

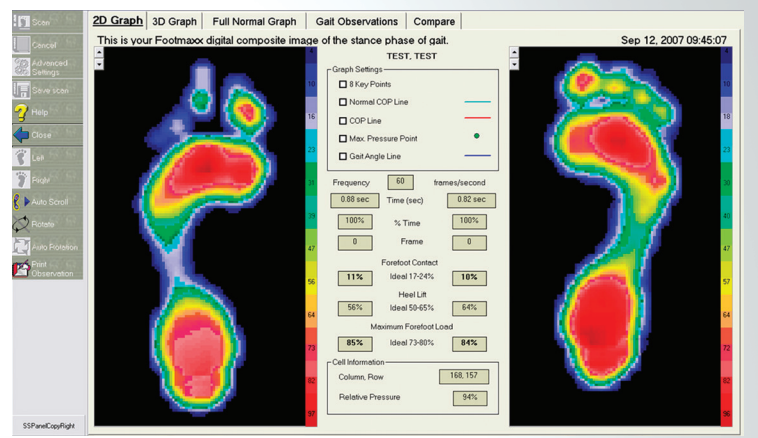

Static Scan

- Bilateral pressure distribution assessment and report
- Useful in detecting leg length discrepancies

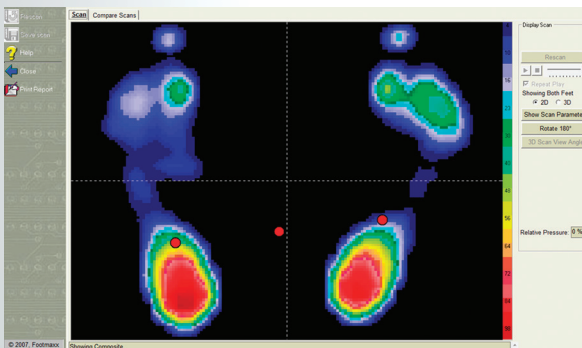

Postural Scan

- Postural analysis to determine deviations in alignment, movement pattern and body symmetry
- Visually observe postural movement over time (replay for analysis and patient education)

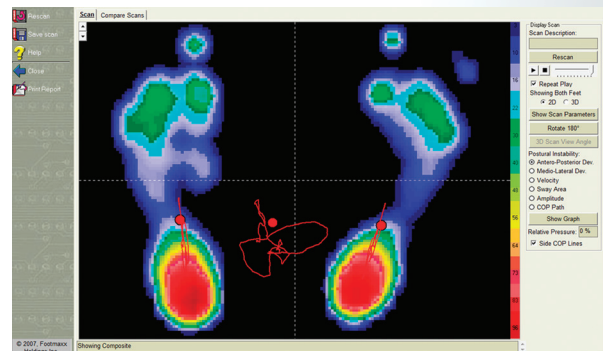

5 Key Parameters

- Left and Right Forefoot Contact
- Left and Right Heel Lift
- Left and Right Maximum Forefoot Pressure
- Where does maximum pressure appear?
- Is the center of pressure line straight or curved?

Footmaxx

Biomechanical Assessment of Gait

The Metascan™ System

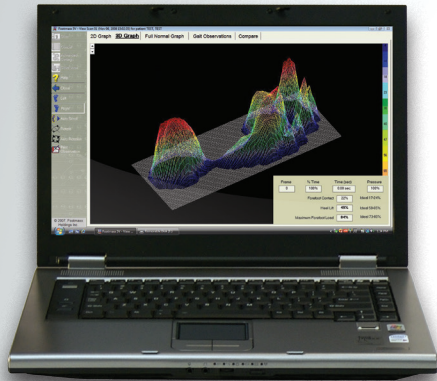

The High Technology Solution for Capturing Foot Function

The human eye observes at a frequency of 7 images per second; the Metascan pressure mat scans the stance phase of gait at 150 images per second.

The Metascan:

- Assess new patients for foot function
- Captures dynamic function
- Great communication to patient

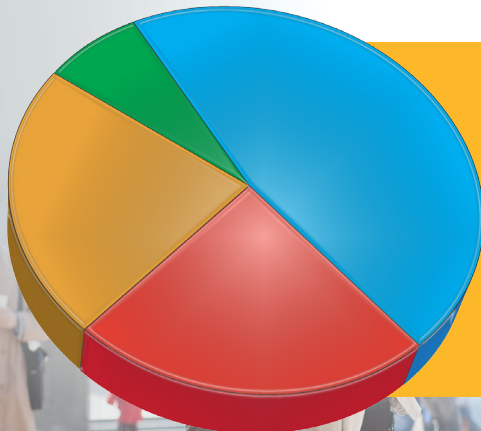

70% of patients tested showed moderate to severe abnormalities when walking.

46.8%	Moderate Abnormality
23.2%	Severe Abnormality
22.7%	Mild Abnormality
7.3%	No Abnormality

* Data on file. N=955. FMX 2004